



# NORTH FALLS

*Offshore Wind Farm*

## ENVIRONMENTAL STATEMENT

### Chapter 15 - Figures

|                     |           |
|---------------------|-----------|
| Document Reference: | 3.2.11    |
| Volume:             | 3.2       |
| APFP Regulation:    | 5(2)(a)   |
| Date:               | July 2024 |
| Revision:           | 0         |

**Project Reference: EN010119**



**NORTH FALLS**

*Offshore Wind Farm*

|                             |  |
|-----------------------------|--|
| <b>Project</b>              | North Falls Offshore Wind Farm               |
| <b>Document Title</b>       | Environmental Statement Chapter 15 - Figures |
| <b>Document Reference</b>   | 3.2.11                                       |
| <b>APFP Regulation</b>      | 5(2)(a)                                      |
| <b>Supplier</b>             | Royal HaskoningDHV                           |
| <b>Supplier Document ID</b> | PB9244-RHD-ES-OF-RP-OF-0199                  |

This document and any information therein are confidential property of North Falls Offshore Wind Farm Limited and without infringement neither the whole nor any extract may be disclosed, loaned, copied or used for manufacturing, provision of services or other purposes whatsoever without prior written consent of North Falls Offshore Wind Farm Limited, and no liability is accepted for loss or damage from any cause whatsoever from the use of the document. North Falls Offshore Wind Farm Limited retains the right to alter the document at any time unless a written statement to the contrary has been appended.

| <b>Revision</b> | <b>Date</b> | <b>Status/Reason for Issue</b> | <b>Originator</b> | <b>Checked</b> | <b>Approved</b> |
|-----------------|-------------|--------------------------------|-------------------|----------------|-----------------|
| 0               | July 2024   | Submission                     | Anatec            | NFOW           | NFOW            |
|                 |             |                                |                   |                |                 |
|                 |             |                                |                   |                |                 |
|                 |             |                                |                   |                |                 |

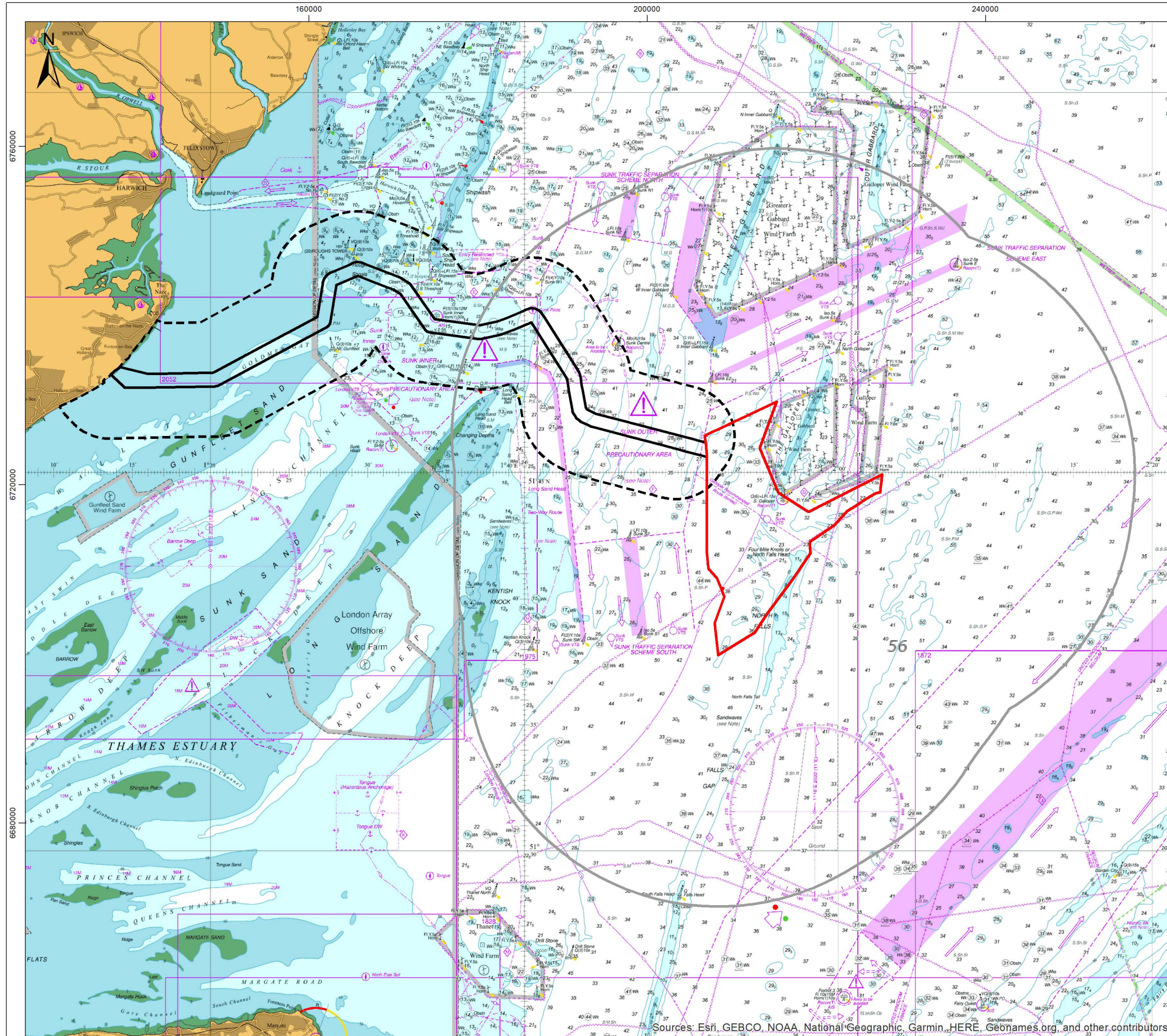

Esri, Garmin, GEBCO, NOAA  
NGDC, and other contributors

**Legend**

- Array Area
- Study Area
- Offshore Cable Corridor
- Offshore Cable Corridor Study Area

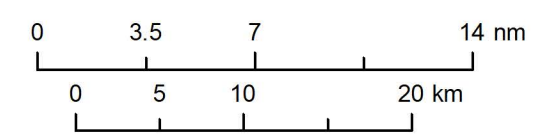

Data Source: © Crown Copyright and/or database rights. Reproduced by permission of The Keeper of Public Records and the UK Hydrographic Office ([www.GOV.UK/UkHO](http://www.GOV.UK/UkHO))

Drawing Title

## Overview of Study Areas

| Rev | Date       | Remarks         | Drwn | Chkd |
|-----|------------|-----------------|------|------|
| 04  | 17/05/2024 | Updated GIS     | RR   | AF   |
| 03  | 17/01/2023 | Figure Comments | DS   | JB   |
| 02  | 16/11/2022 | Updated OCC     | DS   | JB   |
| 01  | 18/10/2022 | First issue     | DS   | JB   |

Drawing Number **A4568-ANA-151** Figure Number **15.1**

Scale 1:450,000 Plot Size A3 Datum WGS84 Projection World Mercator



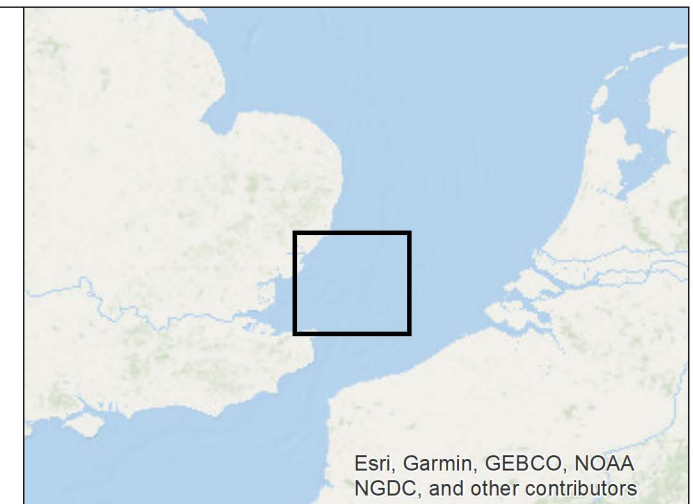
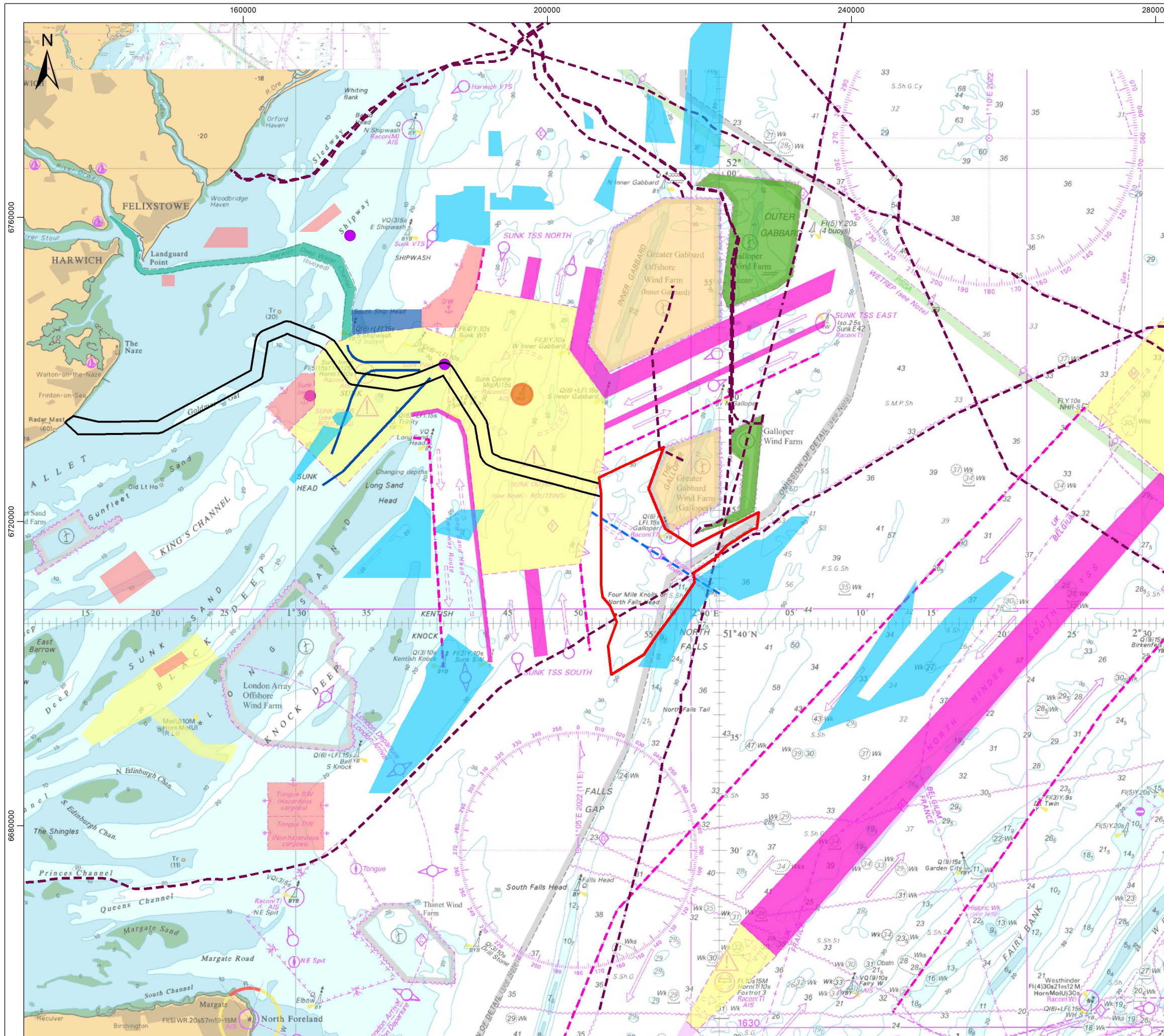

Esri, Garmin, GEBCO, NOAA  
NGDC, and other contributors

- Legend**
- Array Area
  - Offshore Cable Corridor
- Navigational Features**
- Anchorage
  - Dredging Area
  - Pilot Boarding Area
  - Subsea Cable
- Routing Measures**
- Area to be Avoided
  - Entry Restricted
  - Precautionary Area
  - Harwich Deep Water Channel
  - Traffic Separation Zone
  - Deep Water Route
  - Recommended Route for Ferries
  - IMO Routing Measure
- Other Wind Farms**
- Galloper
  - Greater Gabbard

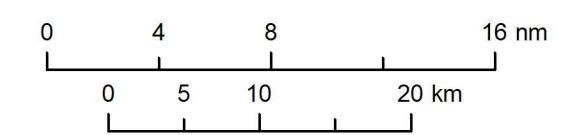

Data Source: © Crown Copyright and/or database rights. Reproduced by permission of The Keeper of Public Records and the UK Hydrographic Office ([www.GOV.UK/UkHO](http://www.GOV.UK/UkHO))

Drawing Title

**Navigational Features**

| Rev | Date       | Remarks         | Drwn | Chkd |
|-----|------------|-----------------|------|------|
| 04  | 03/07/2024 | Updated GIS     | RR   | AF   |
| 03  | 17/01/2023 | Figure Comments | DS   | JB   |
| 02  | 16/11/2022 | Updated OCC     | DS   | JB   |
| 01  | 18/10/2022 | First issue     | DS   | JB   |

Drawing Number **A4568-ANA-152** Figure Number **15.2**

Scale 1:500,000 Plot Size A3 Datum WGS84 Projection World Mercator



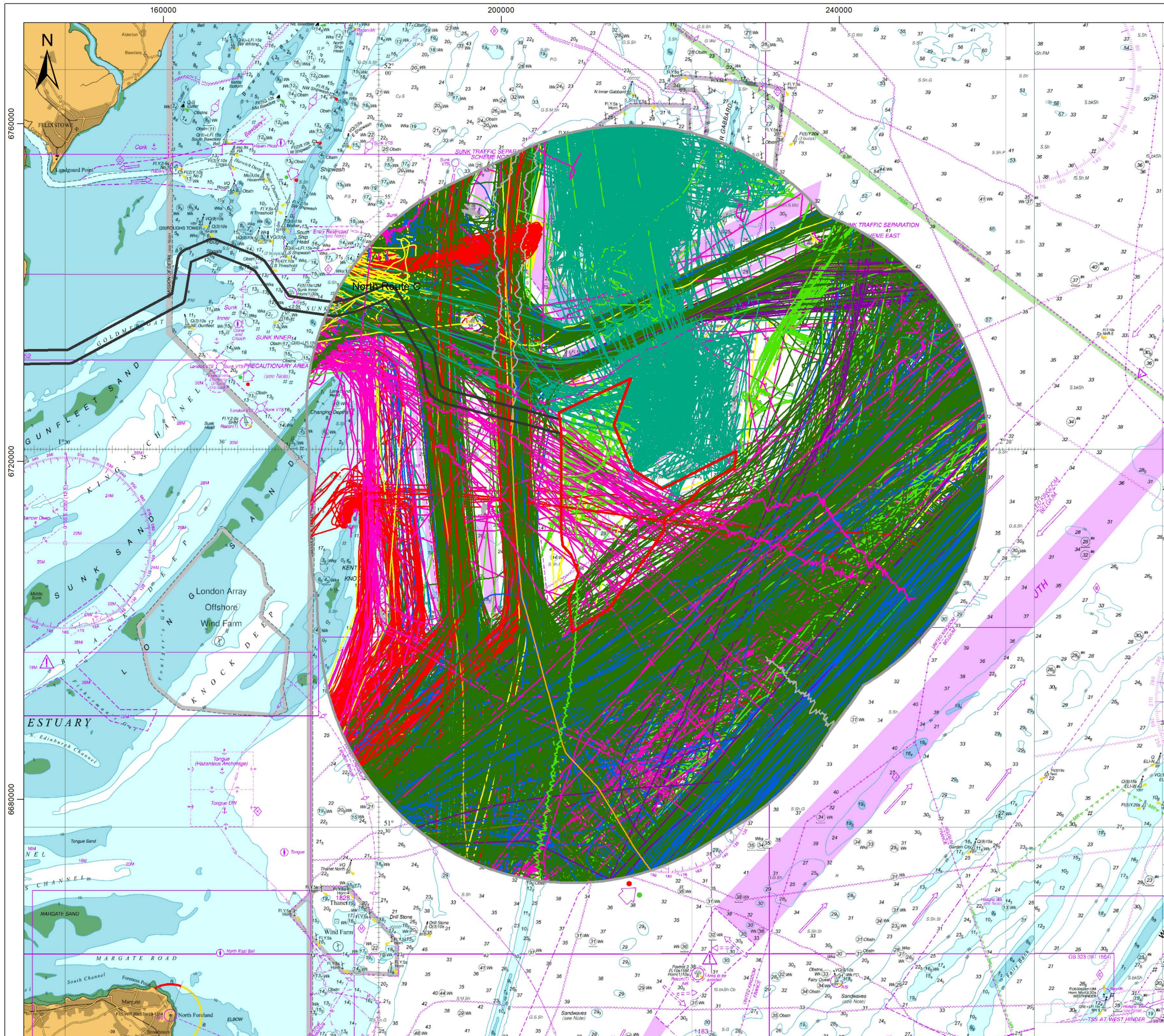

Esri, Garmin, GEBCO, NOAA  
NGDC, and other contributors

- Legend**
- Array Area
  - Study Area
  - Offshore Cable Corridor
- Vessel Type**
- Unspecified
  - Fishing
  - Military
  - Dredger
  - Tug
  - Passenger
  - Cargo
  - Tanker
  - Other
  - Recreational
  - Oil and Gas
  - Wind Farm

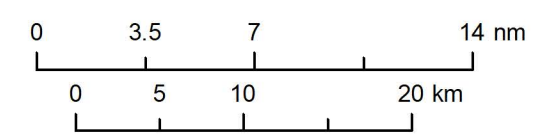

Data Source: © Crown Copyright and/or database rights. Reproduced by permission of The Keeper of Public Records and the UK Hydrographic Office ([www.GOV.UK/UkHO](http://www.GOV.UK/UkHO)).

Drawing Title

### Vessel by Type (56 Days, Winter & Summer, AIS & Radar)

| Rev | Date       | Remarks         | Drwn | Chkd |
|-----|------------|-----------------|------|------|
| 04  | 17/05/2024 | Updated GIS     | RR   | AF   |
| 03  | 17/01/2023 | Figure Comments | DS   | JB   |
| 02  | 16/11/2022 | Updated OCC     | DS   | JB   |
| 01  | 18/10/2022 | First issue     | DS   | JB   |

Drawing Number **A4568-ANA-153** Figure Number **15.3**

Scale 1:450,000 Plot Size A3 Datum WGS84 Projection World Mercator



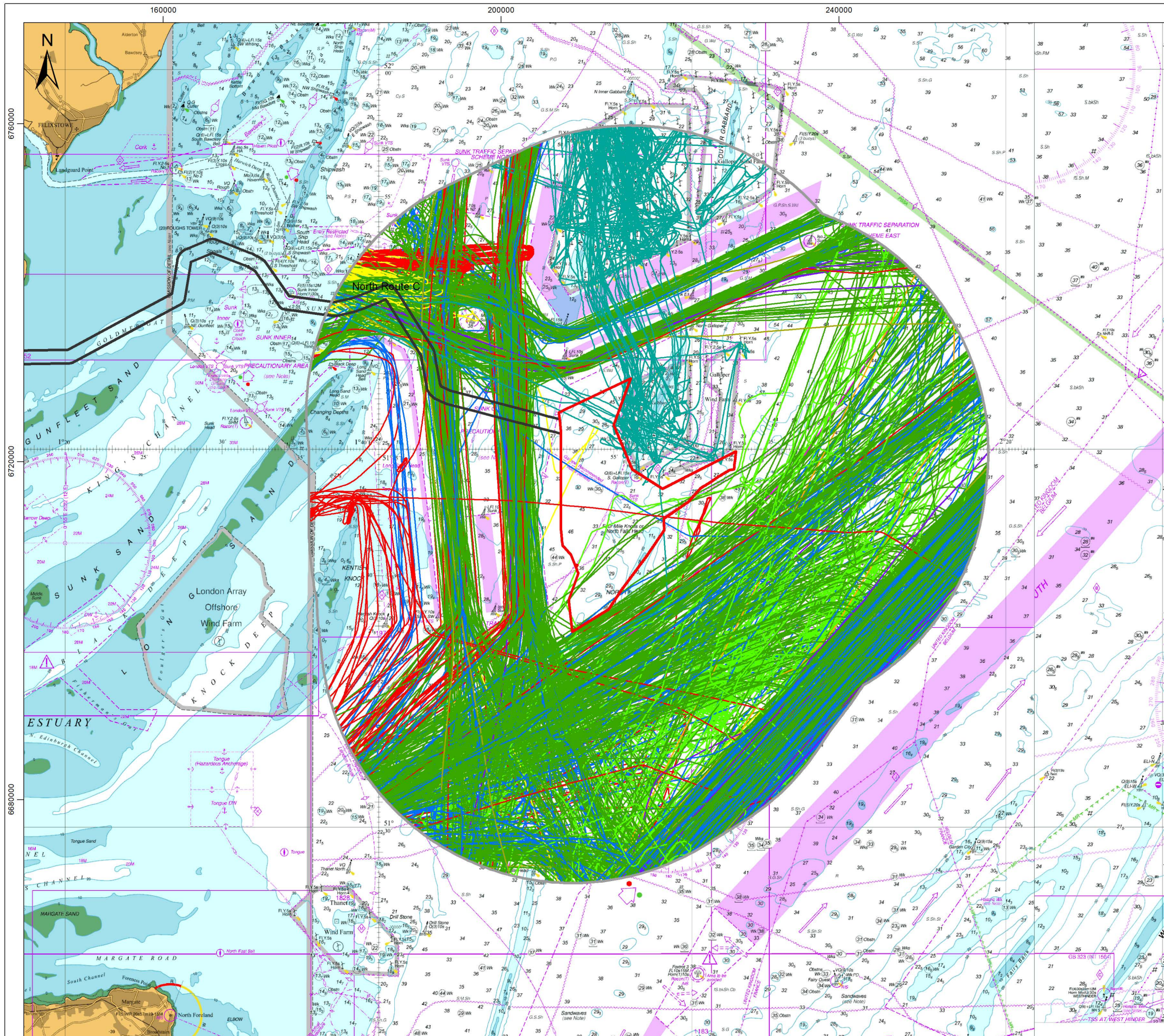

- Legend**
- Array Area
  - Study Area
  - Offshore Cable Corridor
- Vessel Type**
- Fishing
  - Military
  - Dredger/Subsea Ops
  - Tug
  - Passenger
  - Cargo
  - Tanker
  - Other
  - Recreational
  - Oil and Gas
  - Wind Farm

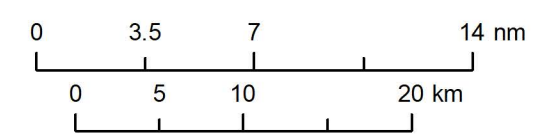

Data Source: © Crown Copyright and/or database rights. Reproduced by permission of The Keeper of Public Records and the UK Hydrographic Office ([www.GOV.UK/UkHO](http://www.GOV.UK/UkHO)).

Drawing Title  
**Vessel Traffic Survey Data by Vessel Type - Winter 2024 Survey**

| Rev | Date       | Remarks     | Drwn | Chkd |
|-----|------------|-------------|------|------|
| 01  | 18/10/2022 | First issue | RR   | AF   |
|     |            |             |      |      |
|     |            |             |      |      |

Drawing Number: **A4568-ANA-154**      Figure Number: **15.4**

Scale: 1:450,000      Plot Size: A3      Datum: WGS84      Projection: World Mercator





**NORTH FALLS**

*Offshore Wind Farm*



## **HARNESSING THE POWER OF NORTH SEA WIND**

*North Falls Offshore Wind Farm Limited*

*A joint venture company owned equally by SSE Renewables and RWE.*

*To contact please email [contact@northfallsoffshore.com](mailto:contact@northfallsoffshore.com)*

© 2024 All Rights Reserved

**North Falls Offshore Wind Farm Limited** Registered Address: Windmill Hill Business Park, Whitehill Way, Swindon, Wiltshire, SN5 6PB, United Kingdom  
Registered in England and Wales Company Number: 12435947

---

*NorthFallsOffshore.com*